

# Radiographer Excellence: Shaping the Future Together in Gastro-Intestinal and Fluoroscopic Imaging

A study day brought to you by the Gastro-intestinal and fluoroscopic Radiographers Special Interest Group

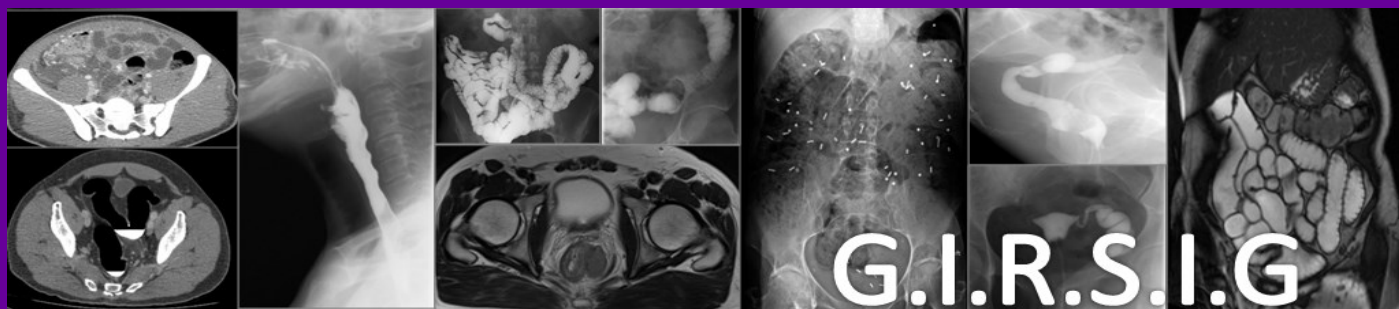

To book your place email: [girsig.studyday@gmail.com](mailto:girsig.studyday@gmail.com)

**A study day  
hosted by**

**GIRSIG**

Venue:

Radiology academy at  
Leeds General Infirmary

**LS1 3EX**

(virtual attendance possible)

Date:

**Saturday 14th June 2025**

Programme includes  
working titles which are

**COST**

**GIRSIG MEMBER—  
FREE**

(JOIN FOR £15—SEE  
LINK OVERLEAF)

**NON-MEMBER £50**

**STUDENT £10 (INC 1  
YEAR MEMBERSHIP)**

<b>Registration / log in</b>		<b>08:45 – 09:10</b>
Welcome & Introduction from the Chair	Rachel Baldwin-Cleland	09:10 – 09:20
MRI vs Fluoroscopic Proctograms	Michael North	09:20 – 09:50
Building national excellence: our experience as a centre of excellence for the National CT Colonography Academy	Heidi Finck	09:55– 10:25
Q&A with session 1 speakers		10:25 – 10:45
<b>Refreshment break</b>		<b>10:45 – 11:05</b>
How to ensure we can still provide a contrast service	Krista Gelder	11:05 – 11:35
Radiographer NG check x-ray pathway	Gill Roe	11:40 – 12:10
Q&A with session 2 speakers		12:10 – 12:30
<b>Lunch</b>		<b>12:30 – 13:15</b>
Establishing an advanced practice role	Robert McFaul	13:15 – 13:45
Radiographer role extension in Uroradiology	Michelle Scaife	13:50 – 14:20
Q&A with session 3 speakers		14:20 – 14:40
<b>Refreshment break</b>		<b>14:40 -15:00</b>
Colorectal surgery	Dr Omar Aly	15:00 – 15:30
Colorectal cancer service user	Chris Rigby	15:35 – 16:05
Q&A with session 4 speakers		16:05 -16:25
<b>Close – to general</b>		<b>16:25 – 16:30</b>
<b>GIRSIG members AGM</b>		<b>16:30 – 17:00</b>

# Radiographer Excellence: Shaping the Future Together in Gastro-Intestinal and Fluoroscopic Imaging

A study day brought to you by the Gastro-intestinal and fluoroscopic Radiographers Special Interest Group

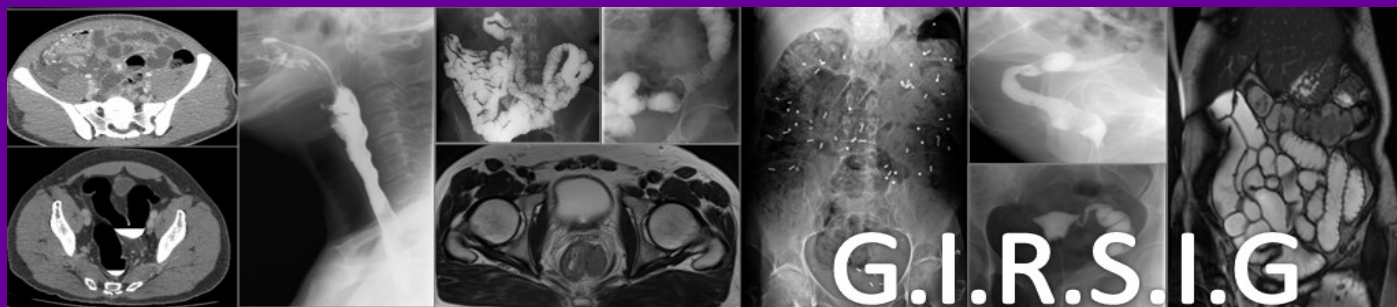

To book your place email: [girsig.studyday@gmail.com](mailto:girsig.studyday@gmail.com)

***A study day  
hosted by***

**G I R S I G**

Date:

**Saturday 14th June 2025**

## **COST**

**GIRSIG MEMBER—  
FREE**

**(JOIN FOR £15—SEE  
LINK BELOW)**

**NON-MEMBER £50**

**STUDENT £10 (INC 1  
YEAR MEMBERSHIP)**

**The College of Radiographers CPD Now  
endorsement application in progress.**

Attendance certificates and CPD supported  
outcomes will be sent if you attend the event  
and we have your email address.



**Registration, a light lunch, morning and afternoon refreshments will be provided.**

**Please let us know of any dietary requirements on application.**

**Leeds & West Yorkshire Radiology Academy**

**Leeds General Infirmary LS1 3EX**

**Good rail links.**

**For further information on location and parking please visit**

**<https://www.leedsth.nhs.uk/hospitals/leeds-general-infirmary/parking/>**

The Academy is on the ground floor (Level B) of Clarendon Wing in the  
Leeds General Infirmary. Enter the hospital via the main entrance in  
Jubilee Wing and follow signs to Clarendon Wing. The Academy is on the  
right hand side of the main corridor linking Clarendon and Jubilee wings.

**To join GIRSIG visit <https://www.girsig.org/trinity/join>  
to download the application form and payment details.**

